

W O H N H A U S N E U B A U M. 1 : 100
 FÜR JOHANN U. ERNA PÖLZL IN TILLMITSCH R. D. LASSNITZ NR. 6 POST 8430 LEIBNITZ BEZIRK LEIBNITZ.

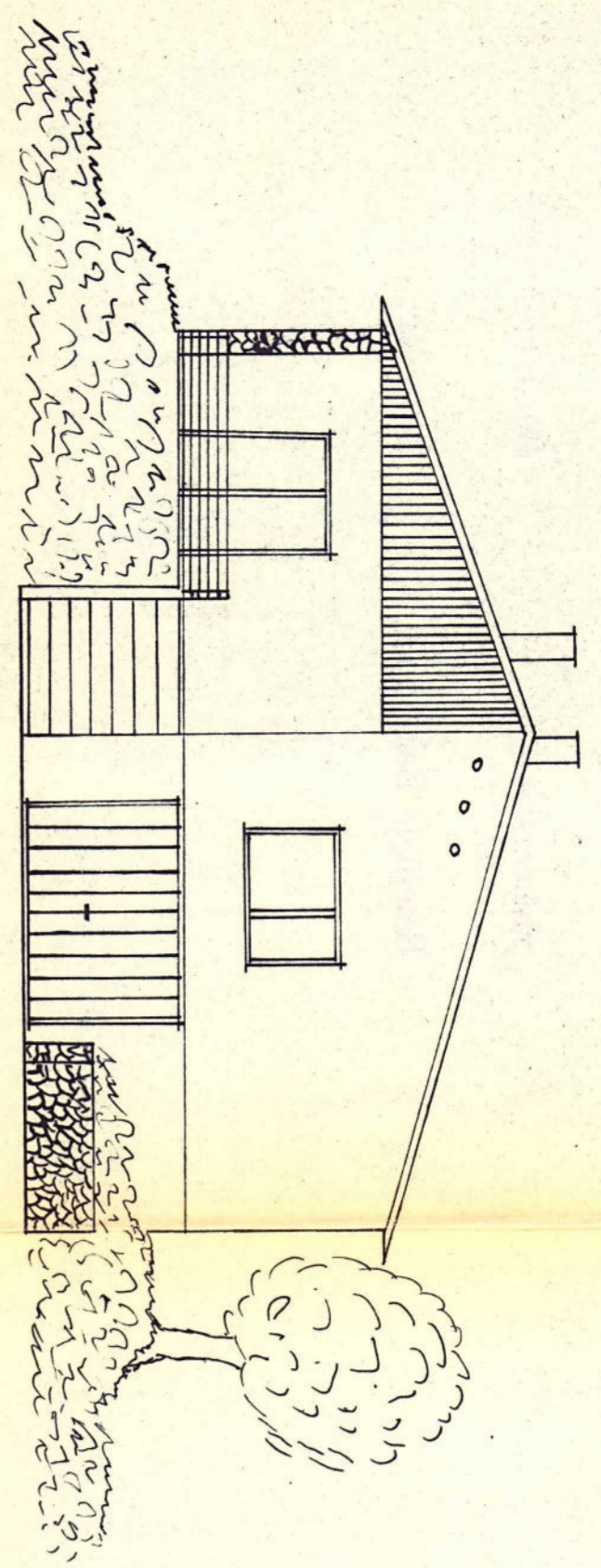

OSTANSICHT

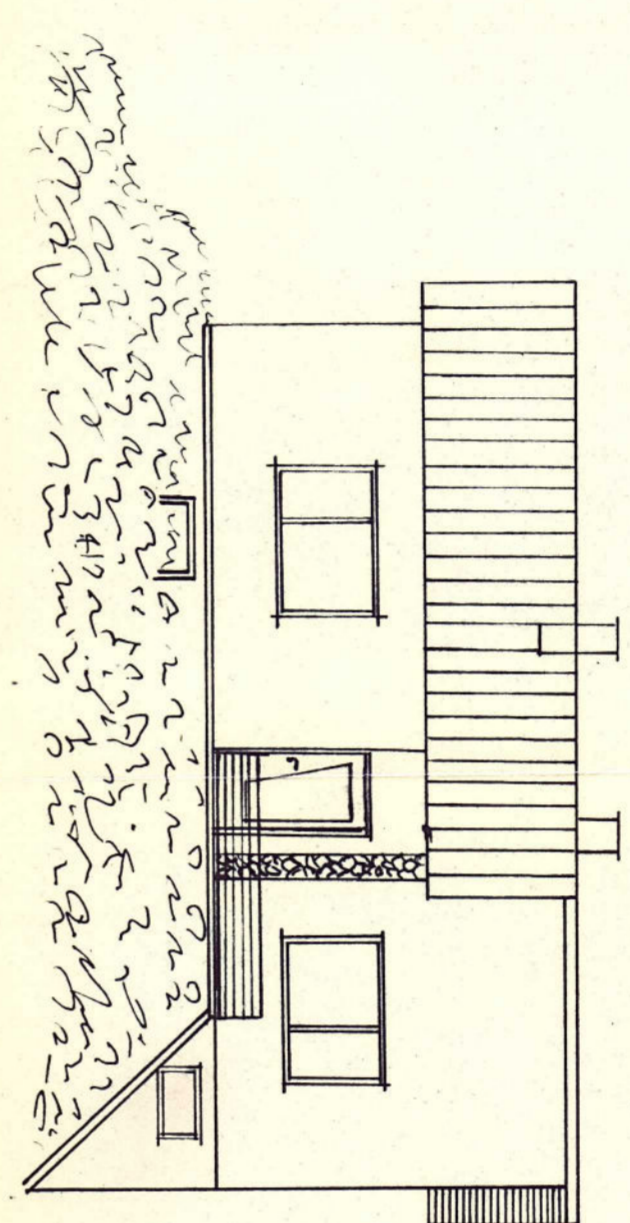

SÜDANSICHT

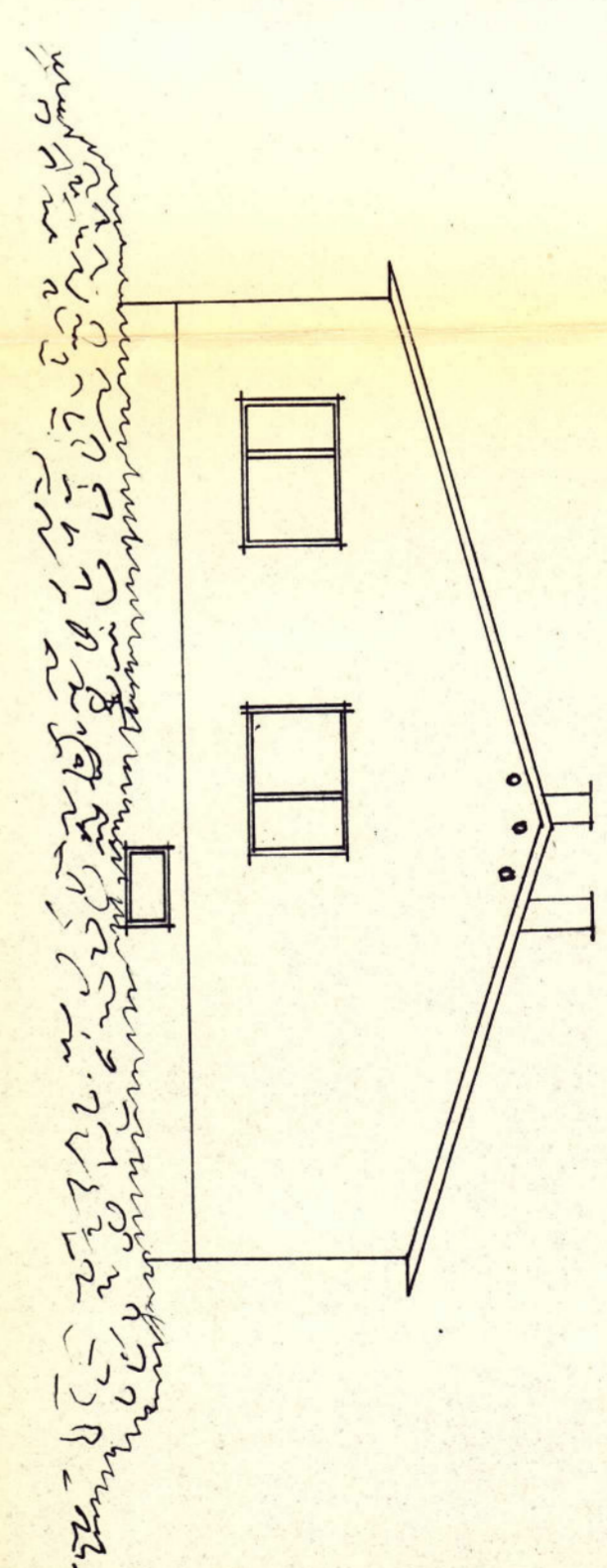

WESTANSICHT

KELLER

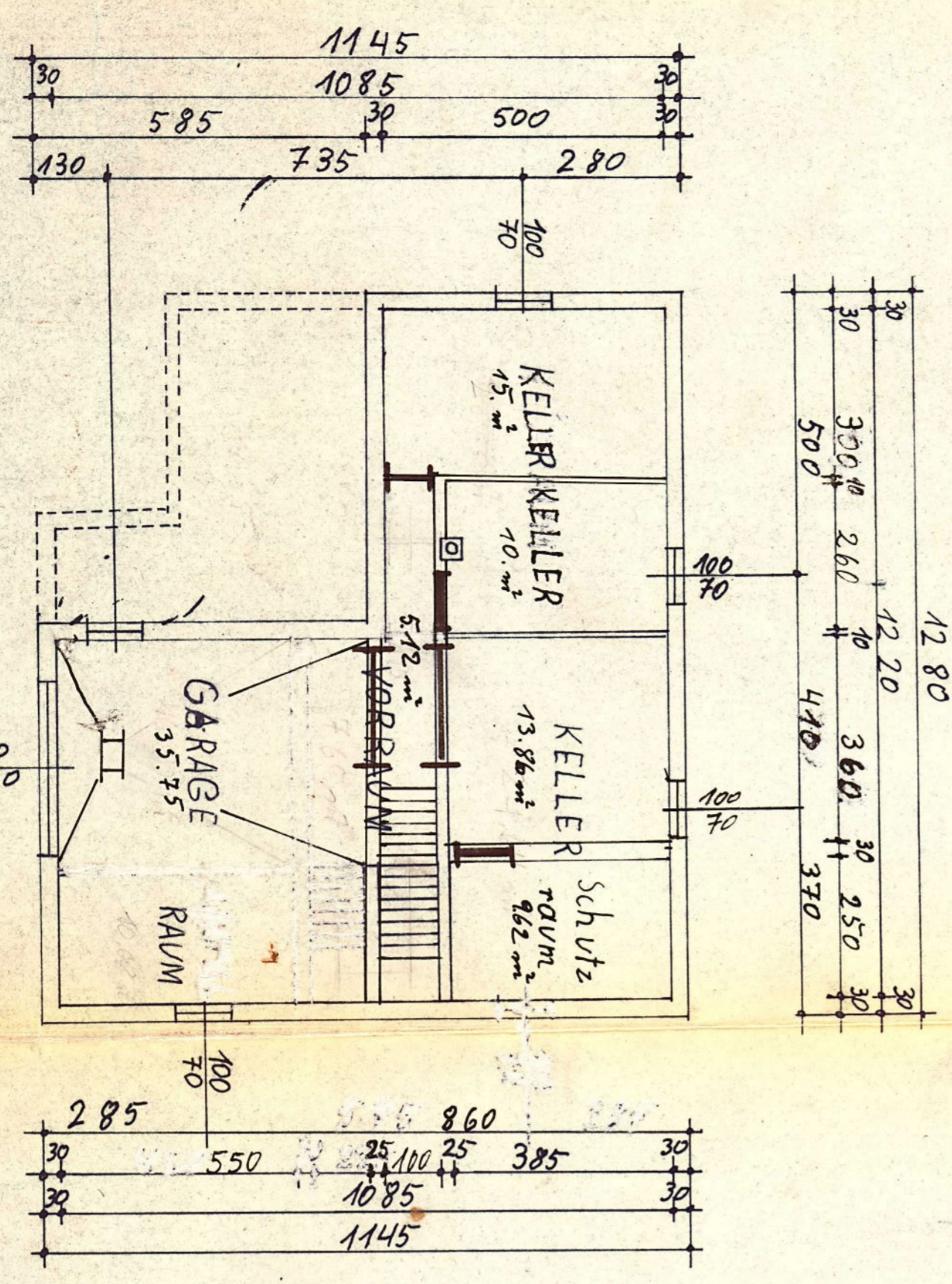

ERDGESCHOSS

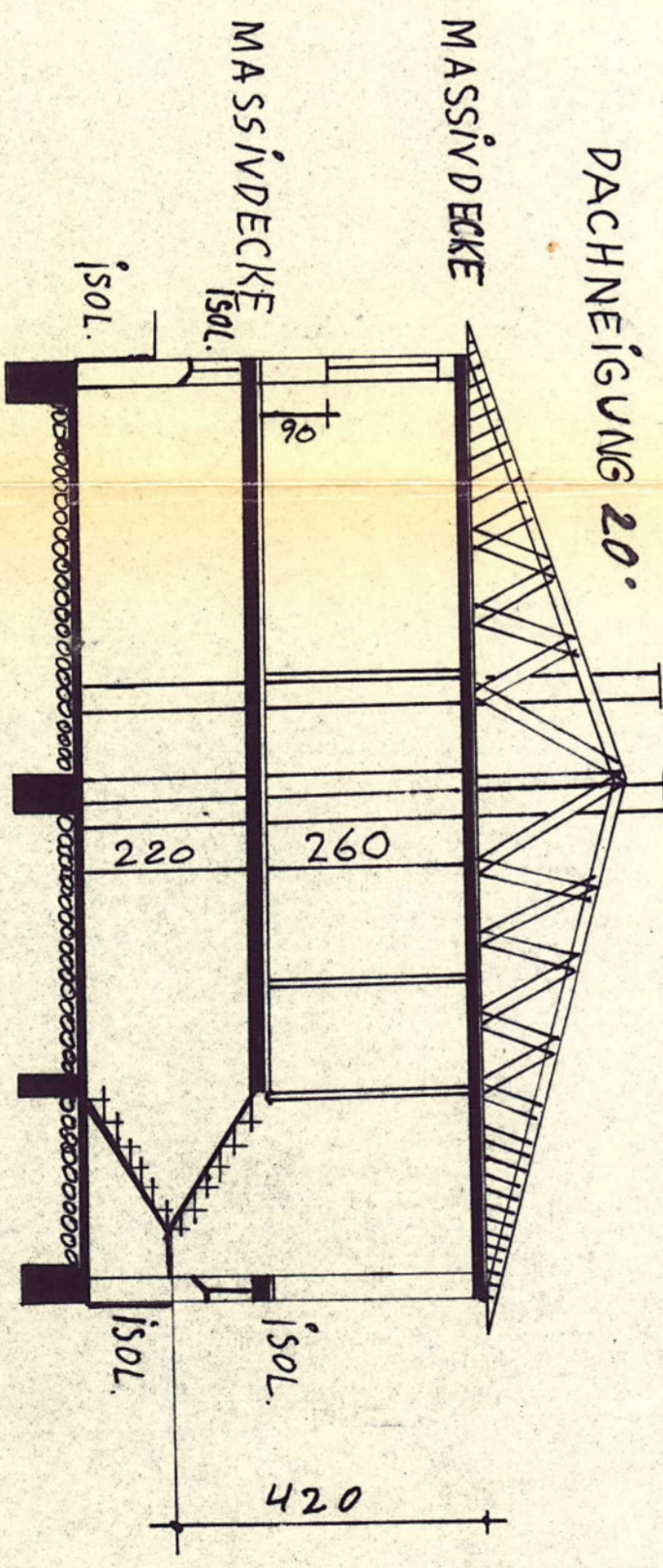
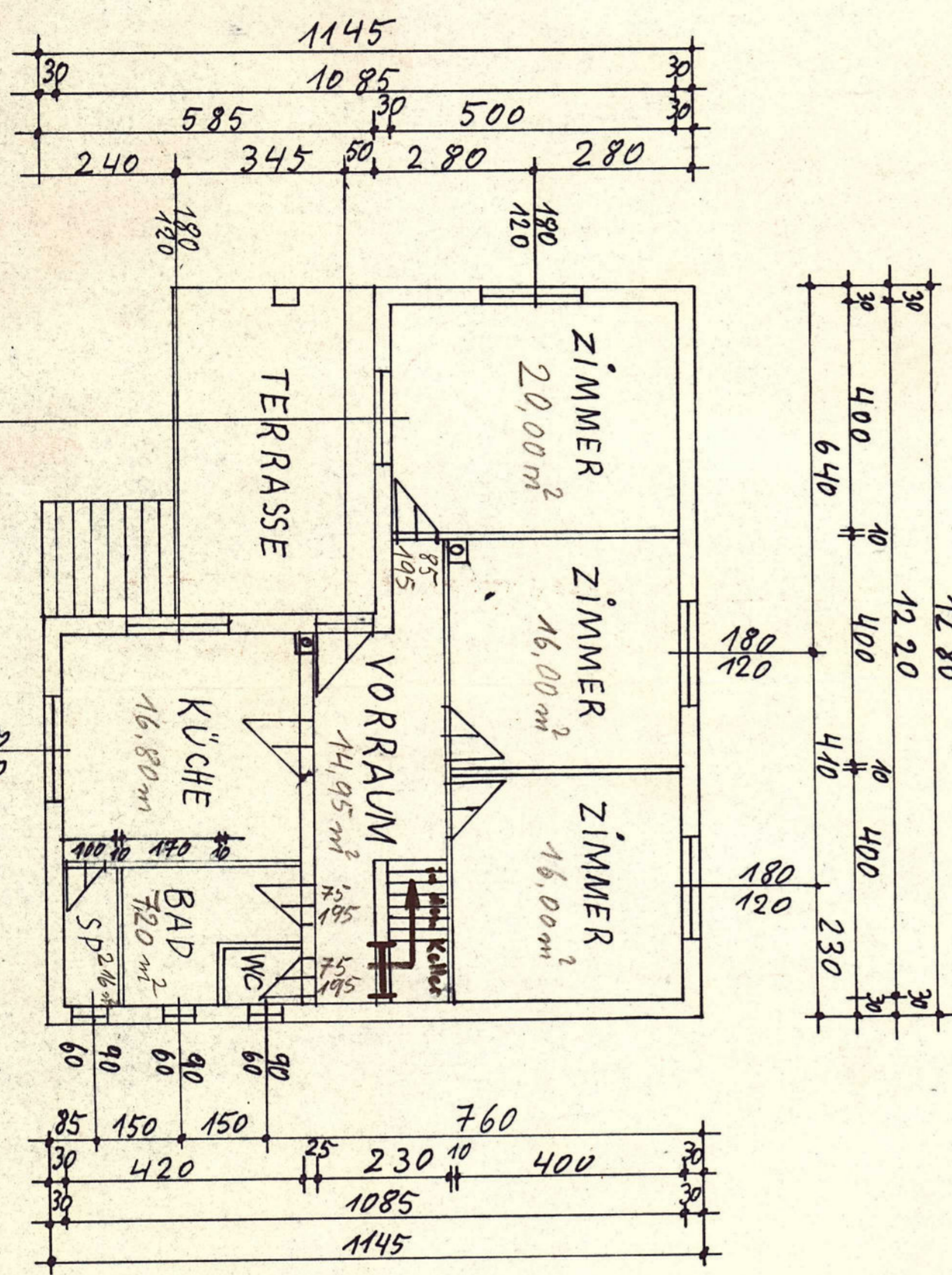

Gemeindeamt Tillmitsch
 Empfang: - 9. Sep. 1989
 Zahl: 153-0-Pl.116-69
 Beilagen:



LAGEPLAN 1: 2880
 Katastralgemeinde: Tillmitsch
 Messungsmitt: Leibnitz
 Zeichner: Leibnitz
 Mappenblatt Nr.: 6 Grundstück Nr.: 039/1.2092/2

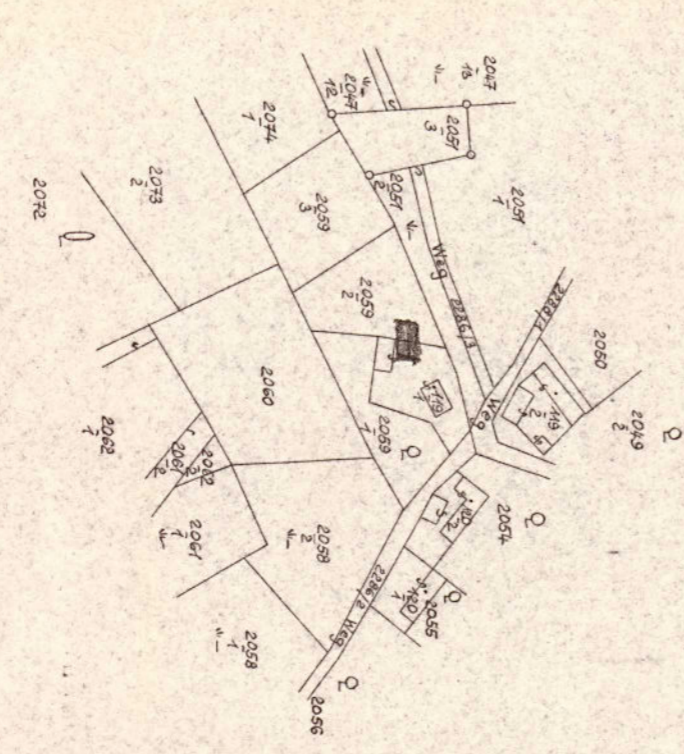

PLANVERFASSER: Johann Pöhl
 JOHANN PÖLZL BAUHERR. SEPT. 1969

BAUNR. 2-112/69
 29. August 1969
 DS